Senior Administration – Page 1 of 2

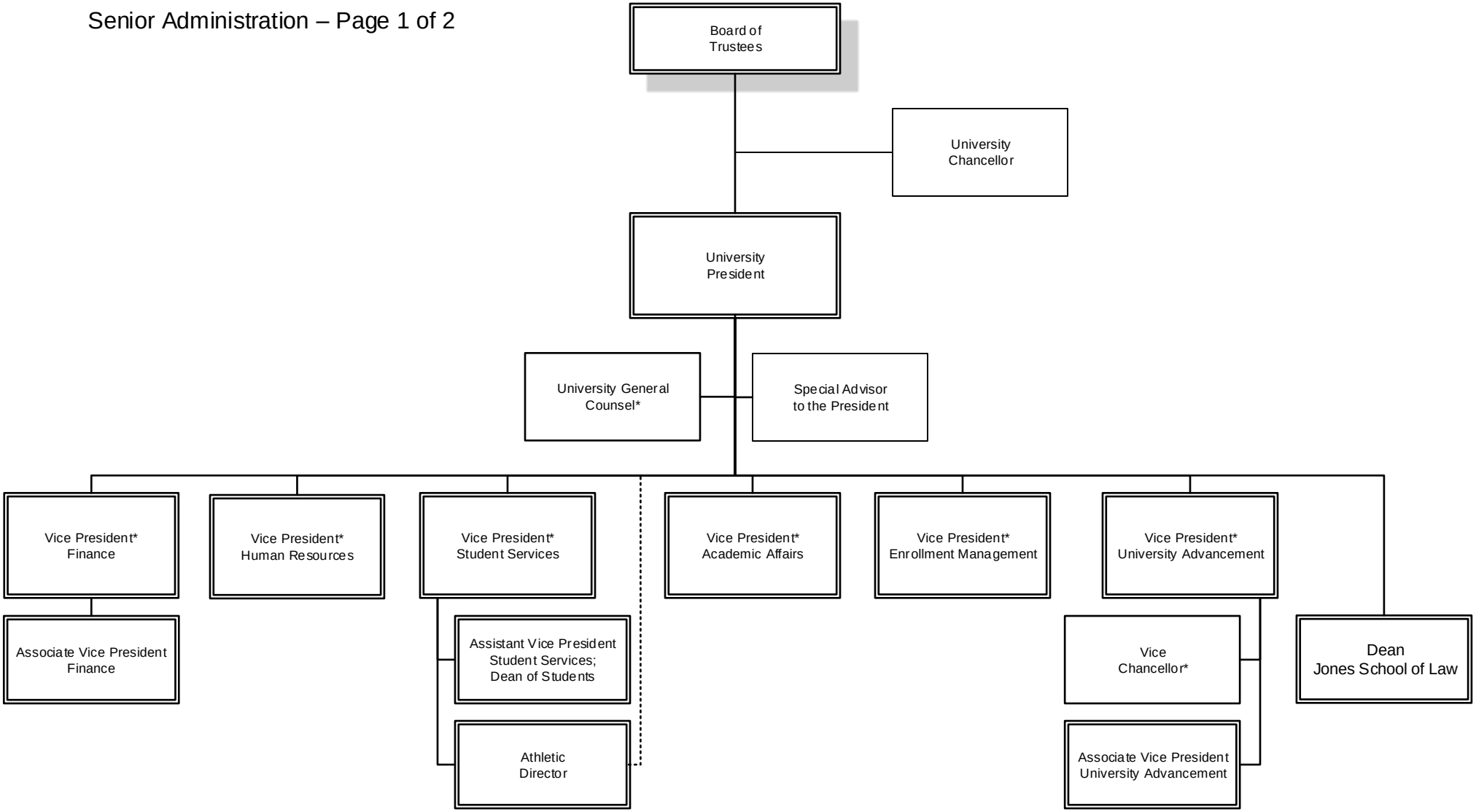

As of: 09/01/2019

*Serves of University Cabinet

President's Office – Page 2 of 2

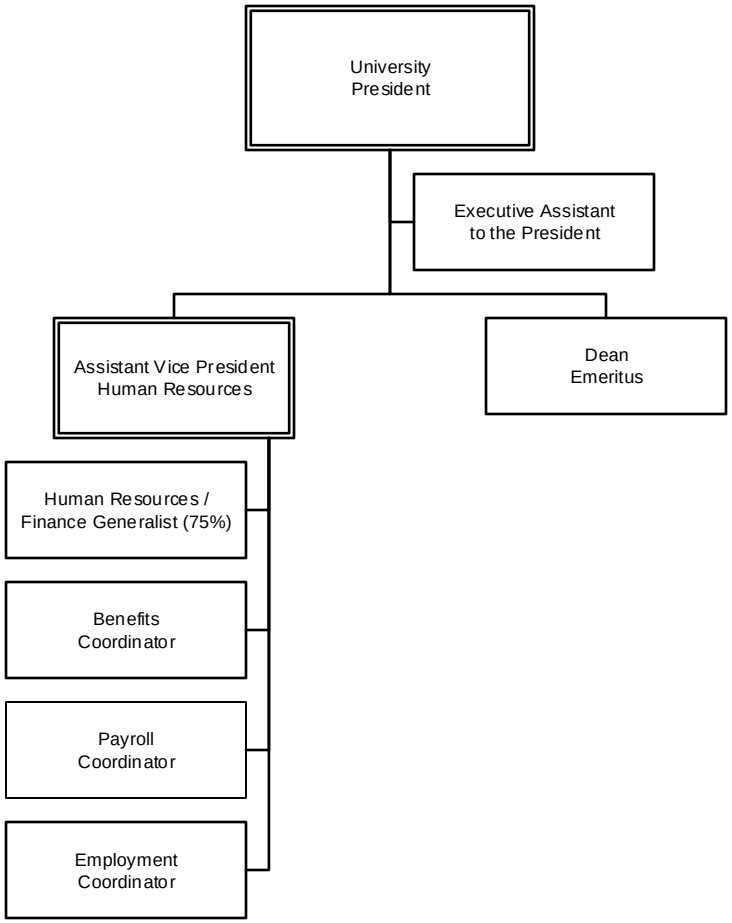

As of: 09/01/2019